

FRONT ELEVATION

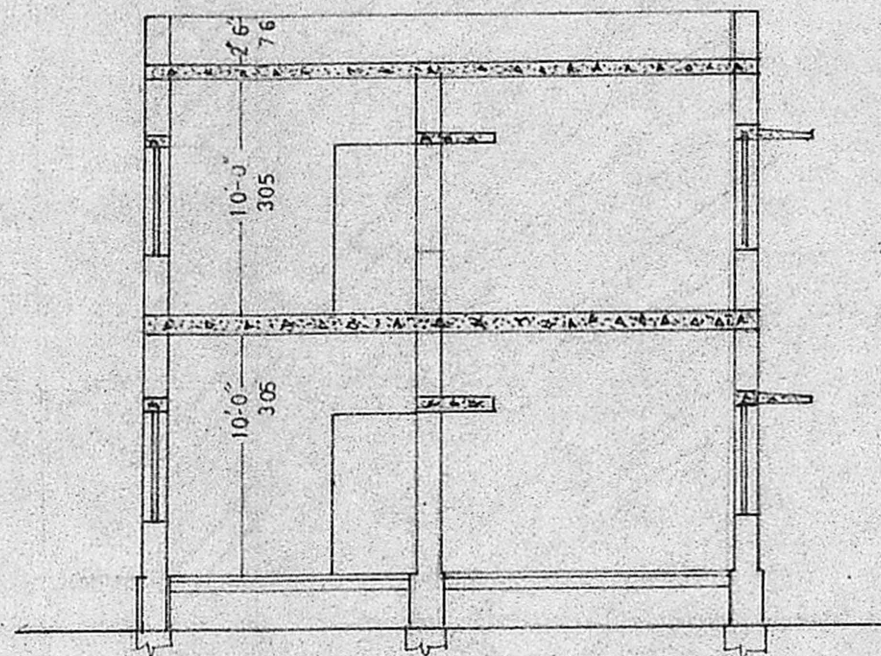

SECTION ON AA

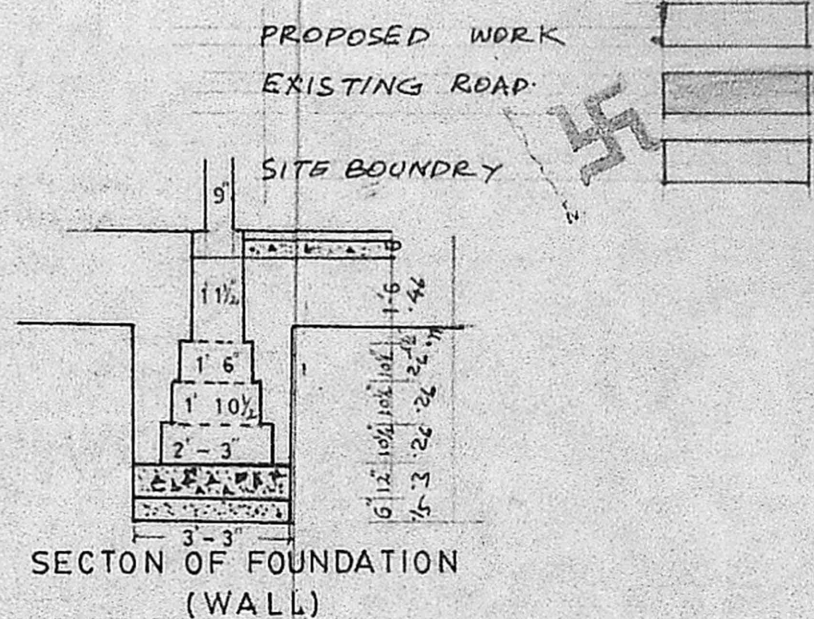

SECTION OF FOUNDATION (WALL)

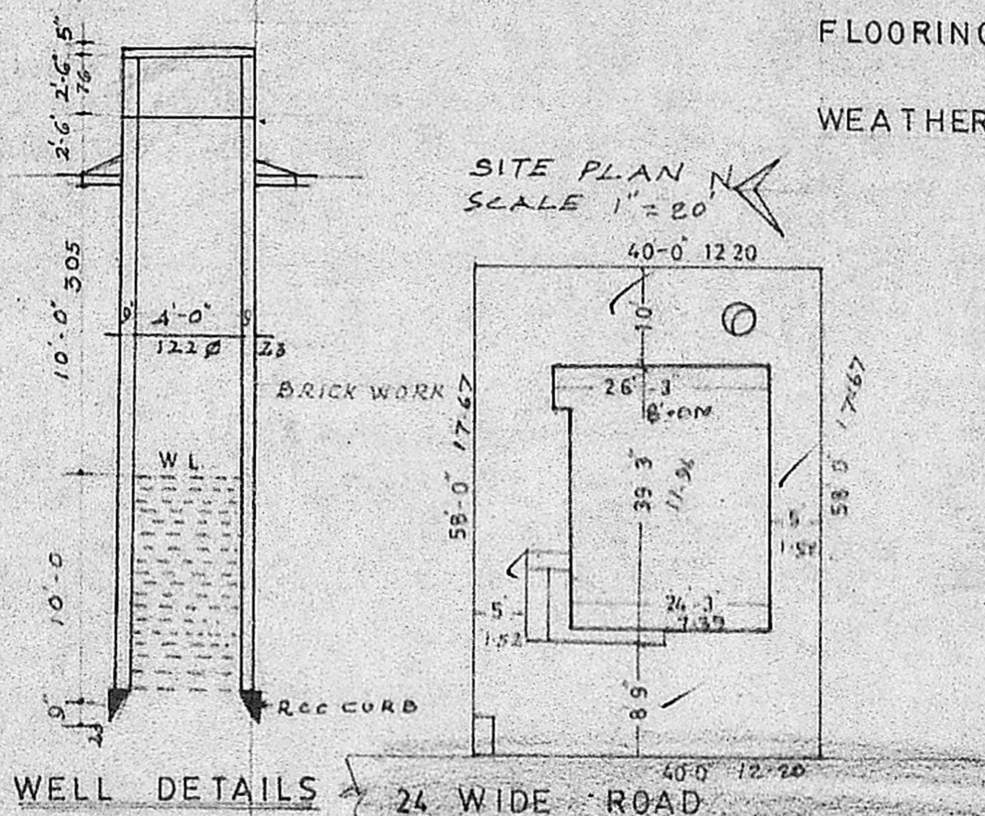

WELL DETAILS

SITE PLAN SCALE 1" = 20'

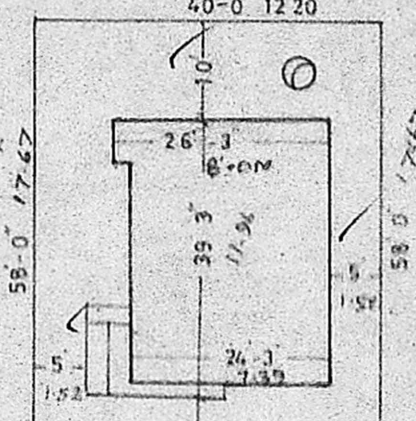

Planning Permit No. A/650/90
APPROVED
 SUBJECT TO THE CONDITIONS IN THIS OFFICE LETTER.
 No. A2/7611/90 Date 20-5-90
 o/c. S. Jaya
 FOR MEMBER SECRETARY
 MADRAS METROPOLITAN
 DEVELOPMENT AUTHORITY
 MADRAS - 600 008.

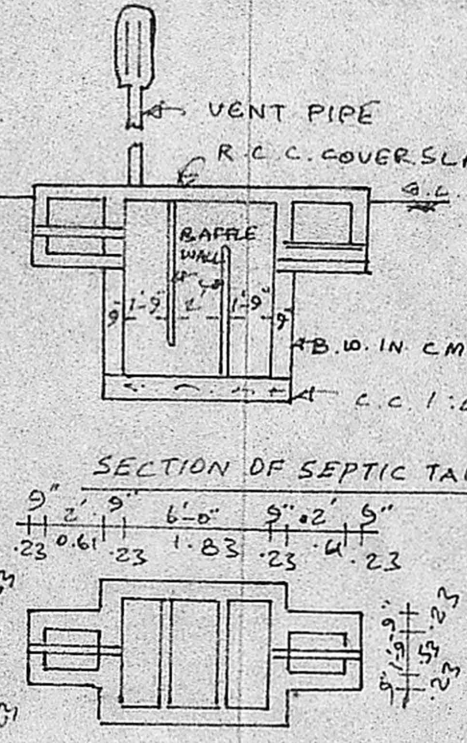

SEPTIC TANK DETAILS

- PROPOSED WORK
- EXISTING ROAD
- SITE BOUNDRY
- EARTH WORK
- SAND FILING
- PCCONCRETE
- MASONRY WORK
- RCC WORKS
- PLASTERING
- FLOORING
- WEATHERING COURSE AS PER M.D.S.S

ALL EARTHWORK EXACATON IN FOUNDATION TOBE DONE AS PER THE DIMENSIONS GIVENIN THE SECTIONAL DRAWING
 SANDFILLING 6" THICK 150mm
 FILLED WITH PCC 1:4:8 300mm 12 THICK
 FIRST CLASS BURNT BRICKS WITH C M 1:6
 RCC RATIO 1:2:4 USING 19mm AGGRE GATE & SUITABLE TOR STEEL ROADS
 C M 1:4 12.5mm THICK
 PCC 1:4:8

REFERENCE			
D	DOOR	3'-6" X 7'-0"	1.06 X 2.13
D1	DOOR	3'-0" X 7'-0"	0.91 X 2.13
D2	DOOR	2'-6" X 7'-0"	0.76 X 2.13
W	WINDOW	6'-0" X 4'-0"	1.83 X 1.22
W1	WINDOW	4'-0" X 3'-0"	1.22 X 0.91
W2	WINDOW	3'-0" X 3'-0"	0.91 X 0.91
V	VENTILATOR	2'-0" X 3'-0"	0.61 X 0.91

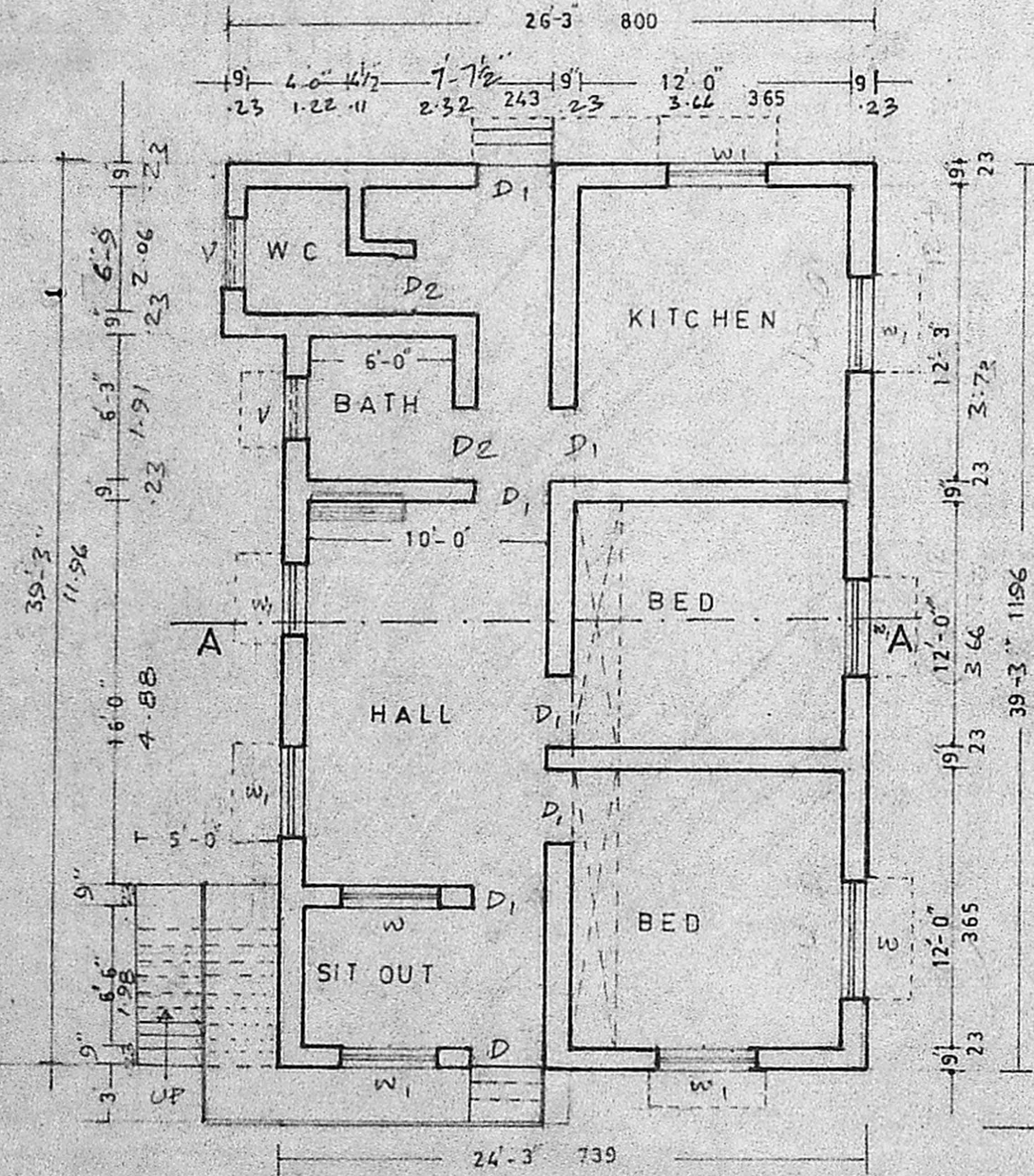

G.F. PLAN

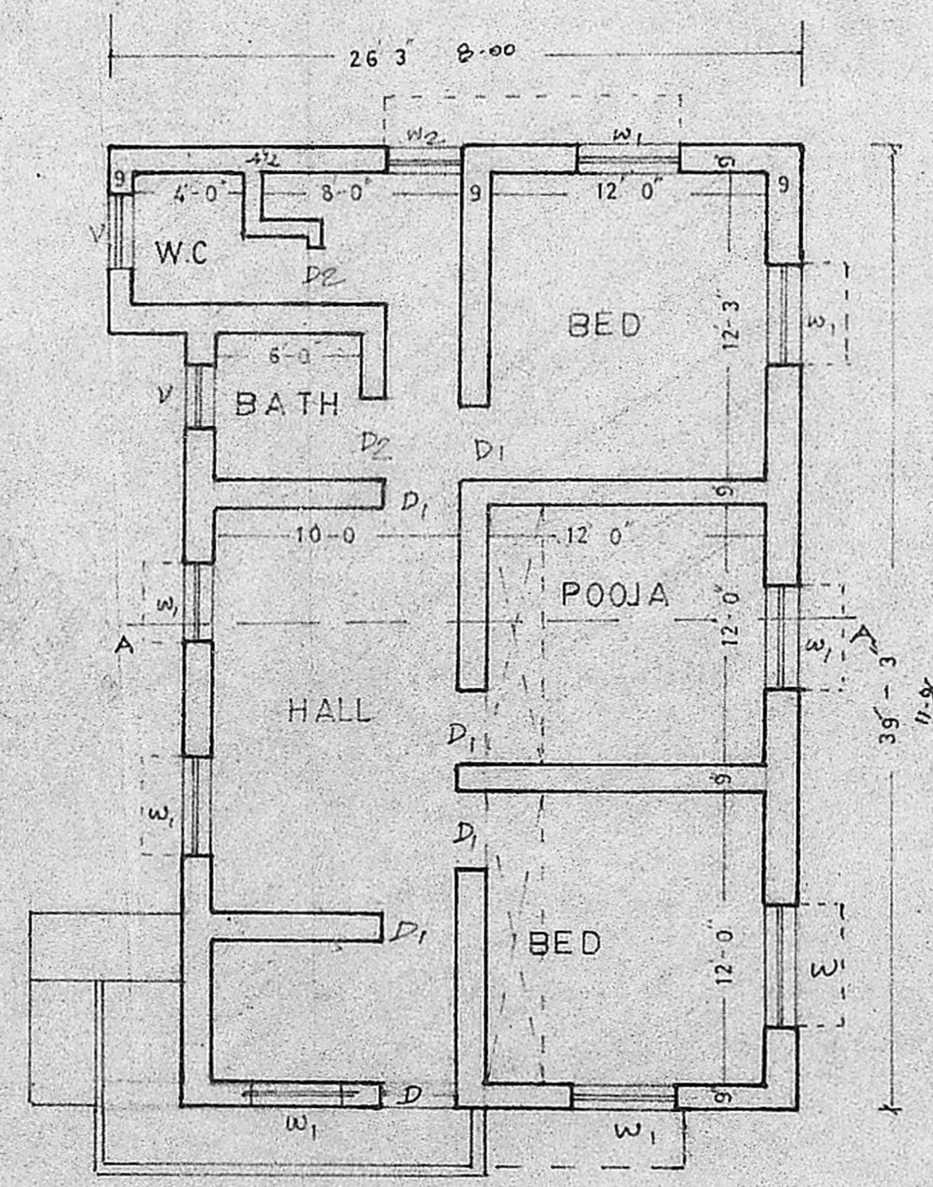

F.F. PLAN

KEY PLAN NOT TO SCALE

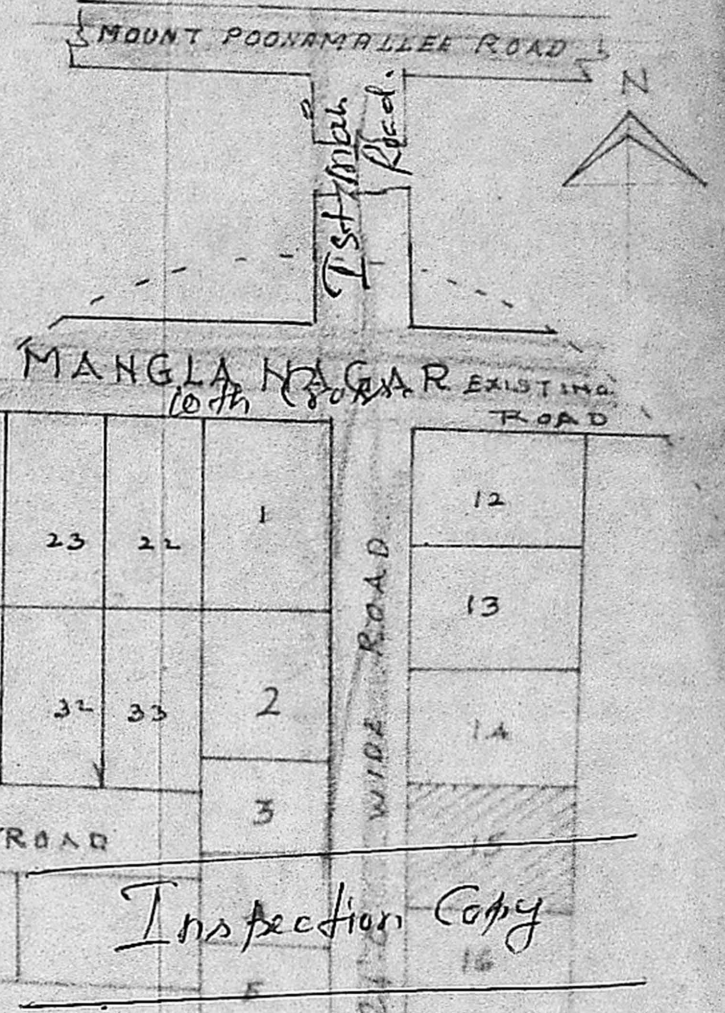

Inspection Copy

SCRUTINISED IN REF. NO. P.P.A./212/90
 Jt. Asst. ...
 Pa. I. ...
 Part I. ...

PLAN SHOWING THE PROPOSED FLOOR & REGULARISING G.FLOOR AT PLOT N°15 & SN°258/1 259/1,2 OF PORUR VILLAGE mangala nagar annexe SAIDA PET TALUK CHINGALE PUT DISTRICT Scale 1" 8'0" (1:100)

T.E. Swarnambal
 OWNER

Phone: 440782
 R. Mohan Rao, D.C.E.,
 LICENSED SURVEYOR
 Corporation of Madras
 REG. No: 14
 AMBATTUR TOWN SHIP
 ALANDUR MUNICIPALITY
 Consulting Engineer & Contractors
 Office: 15, Madley Road
 T. NAGAR, MADRAS-600 027
 LICENSED SURVEYOR